



This year's meeting held in New Orleans!

4th Annual New York Coronary and Vascular Summit (NYCVS)

Friday, October 6, 2023 | 7:15AM – 5:00PM CDT

Tulane University School of Medicine

Tidewater Building, 1440 Canal Street, New Orleans, LA 70112

1st Floor Auditorium

SUMMIT DIRECTORS

Jose M. Wiley, MD, MPH

Sidney W. and Marilyn S. Lassen Chair of Cardiovascular Medicine
Professor of Medicine
John W. Deming Department of Medicine
Chief, Section of Cardiology
Tulane University School of Medicine

George Dangas, MD, PhD

Professor of Medicine
Icahn School of Medicine at Mount Sinai
Director of Cardiovascular Innovations
Zena and Michael A. Weiner Cardiovascular Institute
Mount Sinai Medical Center

Robert T. Pyo, MD

Associate Professor of Medicine
Stony Brook School of Medicine
Director, Interventional Cardiology
Director, Cardiac Catheterization Laboratories
Stony Brook Medical Center

Anand Irimpen, MD

Professor of Medicine
Director of Interventional Cardiology
Tulane University School of Medicine

Pedro Cox-Alomar, MD, MPH

Associate Professor of Medicine
Director of Structural Heart Program
LSU Health Science Center



Accredited by Albert Einstein College of Medicine-
Montefiore Medical Center

Register Now: <https://nycvs.org/>

GENERAL INFORMATION

CONFERENCE LOCATION

TULANE UNIVERSITY SCHOOL OF MEDICINE

Tidewater Building, 1440 Canal Street New Orleans, LA 70112

1st Floor Auditorium

Directions: <https://medicine.tulane.edu/health-sciences-center-campus-map>

DATE

Friday, October 6, 2023

STATEMENT OF NEED

Cardiovascular and peripheral arterial disease are causing a worldwide epidemic. Globally, coronary Artery Disease (CAD) accounts for approximately 18 million annual deaths. In the United States it causes over 600,000 annual deaths and is the leading cause of mortality. Structural Heart Disease increases both morbidity and mortality in the elderly population. One in eight people aged 75 or older have moderate or severe aortic stenosis and one in ten have moderate or severe mitral regurgitation in the United States. Although rheumatic valve disease remains the most prevalent form world-wide, global deaths from degenerative valvular heart disease have been steadily rising in the last 20 years. Peripheral Arterial Disease (PAD) affects 155 million people worldwide. In 2015 it was responsible for over 52,500 deaths up from 16,000 deaths in 1990. It carries a greater than 20% risk of a cardiovascular event in 10 years and a 5-year mortality rate of 30%. The New York Coronary and Vascular Summit (NYCVS) is organized jointly with Stony Brook University School of Medicine and Tulane School of Medicine, Divisions of Cardiology. This year it has also partnered with faculty from the Icahn School of Medicine at the Mount Sinai Hospital. Guest faculty includes national and international thought leaders in the field of Interventional Cardiology, Vascular Surgery and Interventional Radiology. This activity is accredited by Albert Einstein College of Medicine-Montefiore Medical Center.

ACTIVITY GOALS AND OVERVIEW

The primary focus of this course is to present a multidisciplinary approach to the treatment of patients with complex coronary, peripheral vascular and structural heart disease. There will be an emphasis on presentation of live cases that will illustrate the state-of-the-art techniques for invasive therapy. Live cases will be combined with didactic presentations and discussion by expert faculty that will review emerging problems, appropriateness of revascularization and evidence-based practice guidelines.

GENERAL INFORMATION

Specific topics will include:

CORONARY ARTERY DISEASE

- Treatment of calcified lesions
- Indications for mechanical circulatory support devices
- Chronic Total Occlusion/Left Main Stenting
- Evaluation for Micro-vascular Disease

PERIPHERAL ARTERIAL DISEASE

- Treatment of critical limb ischemia
- Novel access for complex interventions
- Non-invasive treatment of Aortic disease (endografts etc.)
- Drug eluting technologies (balloons and stents)

VALVULAR HEART DISEASE

- Long term data for TAVR
- Emerging treatment for the mitral valve
- Emerging treatment for the tricuspid valve
- Surgical treatment of valves in 2023 and beyond

LEARNING OBJECTIVES

- Select the appropriate revascularization strategy in the treatment of unprotected left main disease
- Plan for the best interventional strategy for revascularization of chronic total occlusion
- Apply case selection and choose the appropriate interventional devices for CAD, Structural Heart Disease and PAD treatment
- Choose the appropriate mechanical support device in high risk coronary interventions
- Describe the new technology, devices and approaches in the carotid stenting
- Discuss imaging approaches in CAD, Structural Heart Disease and PAD

INTENDED AUDIENCE

This activity is specifically designed for:

- Interventional cardiologists who manage patients with complex coronary and vascular lesions for revascularization
- Heart failure interventionist
- Interventional radiologists and vascular surgeons
- Cardiology fellows with an interest in Interventional Radiology and Endovascular Interventions
- Nurses, technicians, and other allied health care professionals who work in Cardiac Catheterization and Vascular Laboratories

GENERAL INFORMATION

FINANCIAL DISCLOSURE STATEMENT

The “Policy on Identification, Mitigation and Disclosure of Relevant Financial Relationships” of Albert Einstein College of Medicine-Montefiore Medical Center requires that any individual in control of content, including faculty, participating in CME/CE activities disclose to the audience all relevant financial relationships with ineligible companies* in the past 24 months. Any individual in control of content who refuses to disclose, or whose disclosed relationships prove to create a conflict of interest, will be recused. Individuals with the absence of relevant financial relationships with ineligible companies will be disclosed to the audience.

All financial relationships of individuals in a position to control the content of this CME/CE activity are identified and mitigated prior to the educational activity.

*The ACCME defines an ineligible company as those whose primary business is producing, marketing, selling, re-selling, or distributing healthcare products used by or on patients.

FOR FURTHER INFORMATION CONTACT

CENTER FOR CONTINUING PROFESSIONAL DEVELOPMENT

Call us at 718-920-6674 Email cme@montefiore.org



GENERAL INFORMATION

ACCREDITATION STATEMENT



In support of improving patient care, Albert Einstein College of Medicine-Montefiore Medical Center is jointly accredited by the Accreditation Council for Continuing Medical Education (ACCME), the Accreditation Council for Pharmacy Education (ACPE), and the American Nurses Credentialing Center (ANCC), to provide continuing education for the healthcare team.

CREDIT DESIGNATION STATEMENTS

Albert Einstein College of Medicine-Montefiore Medical Center designates this live activity for a maximum of 7.5 *AMA PRA Category 1 Credits™*. Physicians should claim only the credit commensurate with the extent of their participation in the activity.

Albert Einstein College of Medicine-Montefiore Medical Center designates this activity for a maximum of 7.5 nursing contact hours. Nurses should claim only the credit commensurate with the extent of their participation in the activity.

MAINTENANCE OF CERTIFICATION



Successful completion of this CME activity, which includes participation in the evaluation component, enables the participant to earn up to 7.5 ABIM-Part II Medical Knowledge MOC points in the American Board of Internal Medicine's (ABIM) Maintenance

of Certification (MOC) program. Participants will earn MOC points equivalent to the amount of CME credits claimed for the activity. It is the CME activity provider's responsibility to submit participant completion information to ACCME for the purpose of granting ABIM MOC credit.

SPECIAL NEEDS (ADA)

Albert Einstein College of Medicine-Montefiore Medical Center fully complies with the legal requirements of the Americans with Disabilities Act. If any participant is in need of special accommodations, please submit a written request at least two weeks prior to the activity via email to cme@montefiore.org

CANCELLATION POLICY

Request for refunds MUST be received in writing by September 29, 2023 and will be subject to an administration fee of \$25.00. NO REFUNDS WILL BE MADE AFTER THIS DATE.

AGENDA

All times are Central Daylight Time

MORNING SESSION

- 7:15 – 7:55am Registration and Continental Breakfast
- 7:55 – 8:00 Welcome: **George Dangas, MD, PhD**
- 8:00 – 10:20 **PERIPHERAL ARTERY DISEASE SUMMIT**
Moderator: **Jose Wiley, MD, MPH**
- 8:00 – 8:10 Non-Invasive Algorithm for Evaluating Patients with PAD
Ian Del Conde Pozzi, MD
- 8:10 – 8:20 Are We Ready for DCB in the Infrapopliteal Compartment for Treating CLI? – **Tyrone Collins, MD**
- 8:20 – 8:30 Crossing Devices for Complex CTO: Strength & Weakness
Amit Kakkar, MD
- 8:30 – 8:40 DES, Supera or Surgery: Has the Paradigm Changed for Popliteal Interventions – **Rajesh Malik, MD**
- 8:40 – 9:10 **DEBATE:** Is Atherectomy or Shock Wave Be First Line Therapy for Long Calcified SFA?
- 8:40 – 8:50 Atherectomy or Shock Wave Should Be First Line Therapy for Long Calcified SFA – **Craig Walker, MD**
- 8:50 – 9:00 Atherectomy or Shock Wave Should Be First Line Therapy for Long Calcified SFA – **Chris White, MD**
- 9:00 – 9:05 Rebuttal- (Atherectomy or Shock Wave Should Be First Line Therapy for Long Calcified SFA) – **Craig Walker, MD**
- 9:05 – 9:10 Rebuttal- (Atherectomy or Shock Wave Should Be Avoided as First Line Therapy for Long Calcified SFA) – **Chris White, MD**
- 9:10 – 10:20 **LIVE CASE #1: PERIPHERAL (MOUNT SINAI)**
Live Case Operators: **Prakash Krishnan, MD**
Live Case Discussants: **Ian Del Conde Pozzi, MD;**
Rajesh Malik, MD; Amit Kakkar, MD; Tyrone Collins, MD;
Chris White, MD; Craig Walker, MD
- 10:20 – 10:35 **BREAK**

AGENDA

All times are Central Daylight Time

- 10:35 – 12:40pm **COMPLEX CORONARY SUMMIT**
Moderator: ***Usman Baber, MD, MS***
- 10:35 – 10:45 Practical Approach to Left Main Stenting – ***Laura J Davidson, MD***
- 10:45 – 10:55 Practical Approach to Treating Calcified Lesions – ***Nitin Barman, MD***
- 10:55 – 11:05 Practical Approach to Bifurcation Stenting: The When and How
Usman Baber, MD, MS
- 11:05 – 11:15 My Algorithm for Using Mechanical Circulatory Support During PCI
Miguel Alvarez Villela, MD
- 11:15 – 11:25 Assessment and Treatment of Microvascular Disease
Yuhei Kobayashi, MD, MS
- 11:25 – 12:40pm **LIVE CASE #2: COMPLEX CORONARY (STONY BROOK)**
Live Case Operators: ***Robert Pyo, MD; Ahmad Alkhalil, MD; Puja Parikh, MD, MPH; On Chen, MD***
Live Case Discussants: ***Anand Irimpen, MD; Usman Baber, MD, MS; Laura J Davidson, MD; Asaad Nakhle, MD; Miguel Alvarez-Villela, MD; Madhur Roberts, MD***
- 12:40 – 1:40 LUNCH**
- 1:40 – 4:55pm **AFTERNOON SESSION**
- STRUCTURAL HEART DISEASE SUMMIT**
Moderator: ***Stephen Ramee, MD***
- 1:40 – 1:50 Percutaneous Treatment for Aortic Insufficiency
Duane Pinto, MD, MPH
- 1:50 – 2:00 Indications for the Tricuspid Valve Repair/Replacement
Pedro Villablanca, MD, MSc
- 2:00 – 2:10 Coronary Access After TAVR – Tips and Tricks
Puja Parikh, MD, MPH
- 2:10 – 2:20 Innovations in Imaging Modalities for Structural Heart Interventions
Smadar Kort, MD
- 2:20 – 2:30 Update for Percutaneous Treatment of the Mitral Valve
Pedro Villablanca, MD, MSc

AGENDA

All times are Central Daylight Time

- 2:30 – 2:40 Indication for SAVR? Is It Just a Durability Question?
Henry Tannous, MD
- 2:40 – 2:55 **BREAK**
- 2:55 – 3:55 **LIVE CASE #3: STRUCTURAL HEART DISEASE (MOUNT SINAI)**
Live Case Operators: **Samin Sharma, MD**
Live Case Discussants: **Duane Pinto, MD, MPH;**
Pedro Cox-Alomar, MD, MPH; Pedro Villablanca, MD, MSc;
Smadar Kort, MD; Zach Rozenbaum, MD; Juan Terre, MD;
Laurie Ventura Ramee, RN
- 3:55 – 4:55 **LIVE CASE #4: STRUCTURAL HEART DISEASE or CORONARY (STONY BROOK)**
Live Case Operators: **Robert Pyo, MD; Ahmad Alkhalil, MD;**
Puja Parikh, MD, MPH; On Chen, MD
Live Case Discussants: **Duane Pinto, MD, MPH;**
Pedro Villablanca, MD, MSc; Pedro Cox-Alomar, MD, MPH;
Smadar Kort, MD; Zach Rozenbaum, MD; Juan Terre, MD;
Laurie Ventura Ramee, RN
- 4:55 – 5:00 **CLOSING REMARKS**

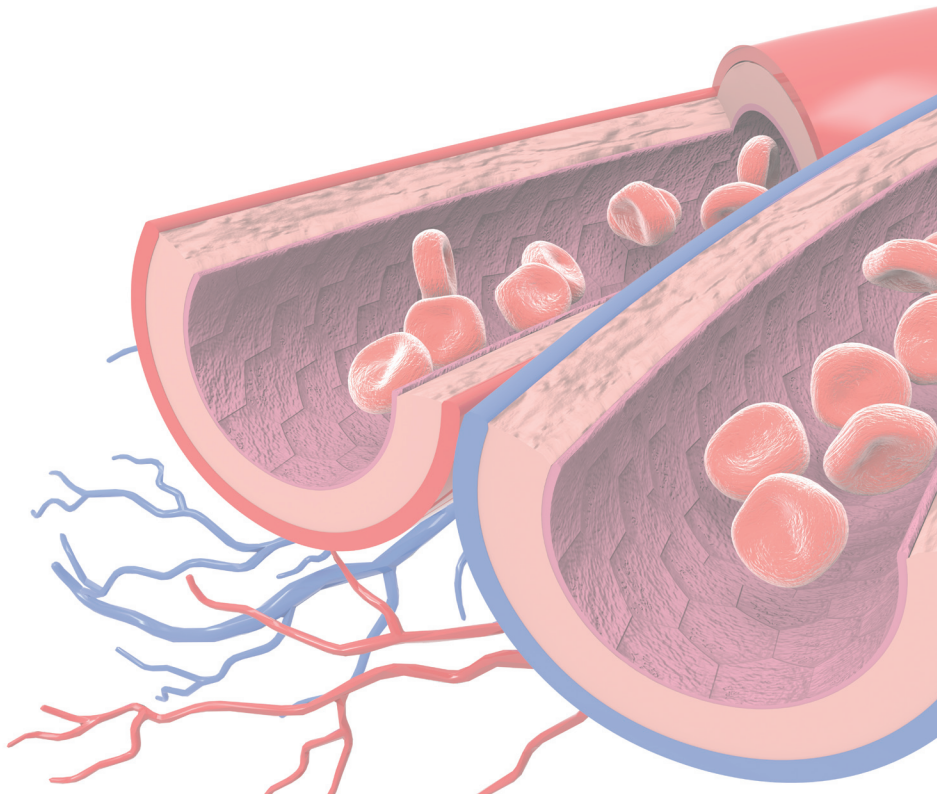

FACULTY

SUMMIT DIRECTORS



Jose M. Wiley, MD, MPH

Sidney W. and Marilyn S. Lassen Chair of Cardiovascular Medicine
Professor of Medicine
Chief, Section of Cardiology
John W. Demin Department of Medicine
Tulane University School of Medicine
New Orleans, LA



Robert T. Pyo, MD

Associate Professor of Medicine
Director, Interventional Cardiology
Director, Structural Heart Disease Interventions
Stony Brook University Renaissance School of Medicine
Stony Brook, NY



George Dangas, MD, PhD

Professor of Medicine and Surgery
Icahn School of Medicine at Mount Sinai
Director, Cardiovascular Innovations
Mount Sinai Hospital
New York, NY



Anand Irimpen, MD

Professor of Medicine
Associate Chair, Alumni Affairs & Development
Director, Interventional Cardiology
Director, Interventional Cardiology fellowship
Tulane University School of Medicine
New Orleans, LA

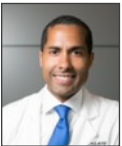

Pedro Cox-Alomar, MD, MPH

Associate Professor of Medicine
Director, Structural Heart Program
LSU Health Science Center
New Orleans, LA

TULANE UNIVERSITY SCHOOL OF MEDICINE FACULTY

Anand Irimpen, MD

New Orleans, LA

Asaad Nakhle, MD

New Orleans, LA

Madhur Roberts, MD

New Orleans, LA

Zach Rozenbaum, MD

New Orleans, LA

Juan Terre, MD

New Orleans, LA

Jose M. Wiley, MD, MPH

New Orleans, LA

FACULTY

STONY BROOK UNIVERSITY RENAISSANCE SCHOOL OF MEDICINE FACULTY

Ahmad Alkhalil, MD, MSc

Stony Brook, NY

On Chen, MD

Stony Brook, NY

Smadar Kort, MD

Stony Brook, NY

William Lawson, MD

Stony Brook, NY

Puja Parikh, MD, MPH

Stony Brook, NY

Robert T. Pyo, MD

Stony Brook, NY

Henry Tannous, MD

Stony Brook, NY

INVITED GUEST FACULTY

Miguel Alvarez Villela, MD

New York, NY

Usman Baber, MD, MS

Oklahoma City, OK

Nitin Barman, MD

New York, NY

Tyrone Collins, MD

New Orleans, LA

Ian Del Conde Pozzi, MD

Miami, FL

Laura J Davidson, MD, MS

Chicago, IL

Amit Kakkar, MD

East Chicago, IN

Annapoorna Kini, MD

New York, NY

Yuhei Kobayashi, MD, MS

Brooklyn, NY

Prakash Krishnan, MD

New York, NY

Rajesh Malik, MD

Brooklyn, NY

Duane Pinto, MD, MPH

Boston, MA

Stephen Ramee, MD

New Orleans, LA

Samin Sharma, MD

New York, NY

Laurie Ventura Ramee, RN

New Orleans, LA

Pedro Villablanca, MD, MSc

Detroit, MI

Craig Walker, MD

Houma, LA

Chris White, MD

New Orleans, LA

Register Now: <https://nycvs.org/>

4th Annual New York Coronary and Vascular Summit (NYCVS)

Friday, October 6, 2023

Tulane University School of Medicine

Tidewater Building, 1440 Canal Street, New Orleans, LA 70112
1st Floor Auditorium

REGISTRATION FORM

Name _____
First MI Last Degree

Mailing Address _____

City _____ State _____ Zip _____

Email Address _____

Daytime Telephone _____

Affiliation _____ Specialty _____

Special Dietary Needs: Kosher Vegetarian Gluten-Free

REGISTRATION FEES

Practicing Physician	\$25.00
Fellow, Resident, PA, NP, RN	Complimentary
Tulane/LSU/LCMC and Affiliates	Complimentary

ATTENDANCE

In person Virtual via Zoom

THREE EASY WAYS TO REGISTER

Online: www.eeds.com/live/552385

Return Completed Registration Form with Your Payment via

Mail: Center for Continuing Professional Development, 3301 Bainbridge Avenue, Bronx, New York 10467

PAYMENT METHOD

Check payable to Montefiore Medical Center

Visa MasterCard American Express

Card #: _____ Exp. Date: _____ CCV _____

Signature: _____

Name of the Card Holder: _____

Charges to your credit card will usually appear on your statement as Einstein/Montefiore CME Meeting.

CANCELLATION POLICY

Request for refunds MUST be received in writing by September 29, 2023 and will be subject to an administration fee of \$25.00. NO REFUNDS WILL BE PROCESSED AFTER THIS DATE.